

KOLB LAND CONSULTING, INC.
LAND SURVEYING • SUBDIVIDING • LAND PLANNING

929 WILLIAMS STREET LAKE GENEVA, WISCONSIN 53147 414-248-3697

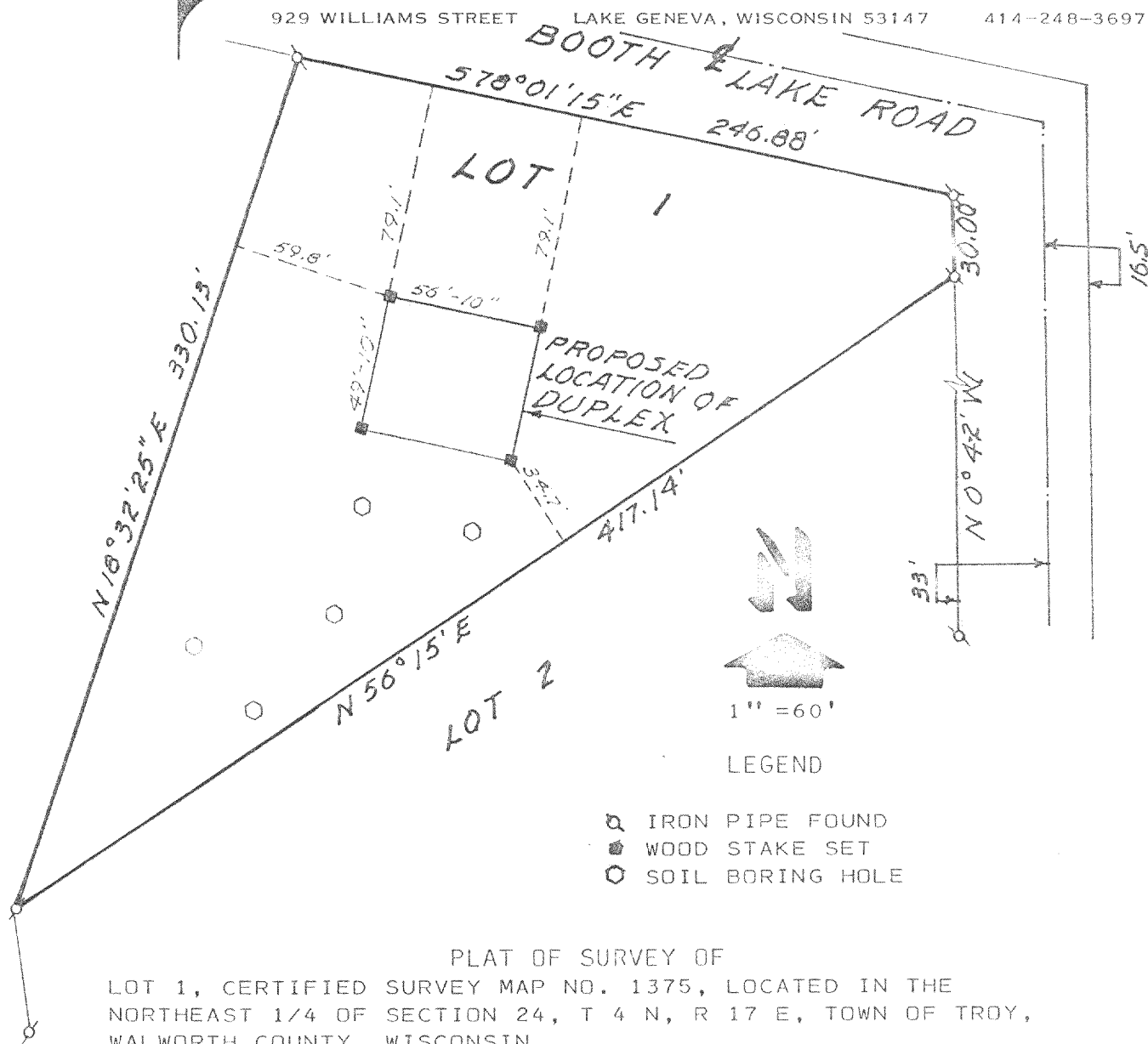

PLAT OF SURVEY OF
LOT 1, CERTIFIED SURVEY MAP NO. 1375, LOCATED IN THE
NORTHEAST 1/4 OF SECTION 24, T 4 N, R 17 E, TOWN OF TROY,
WALWORTH COUNTY, WISCONSIN.

NOTE: BEARINGS ARE REFERENCED
TO CSM # 578.

ORDERED BY: JOHN REDEL
AMERICAN CLASSIC
PROPERTIES
2068 DIVISION ST.
EAST TROY WI 53120

I, HAROLD H. KOLB, DO HEREBY CERTIFY
THAT I HAVE SURVEYED THE PROPERTY
HEREON DESCRIBED ACCORDING TO THE
OFFICIAL RECORDS, AND THAT THE PLAT
HEREON IS A CORRECT REPRESENTATION
OF THE LOT LINES TO THE BEST OF MY
KNOWLEDGE AND BELIEF.
NOTE: SURVEY IS NOT VALID UNLESS
SURVEYOR'S SIGNATURE IS IN RED.

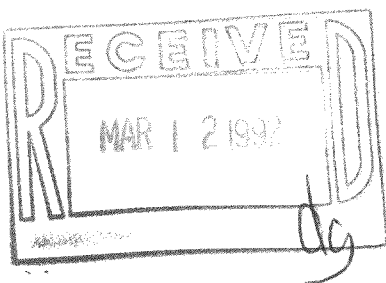

HAROLD H. KOLB
WISCONSIN REGISTERED LAND SURVEYOR, S-187
DATE APRIL 30, 1991
REVISED _____
REVISED _____